

ELEVATION

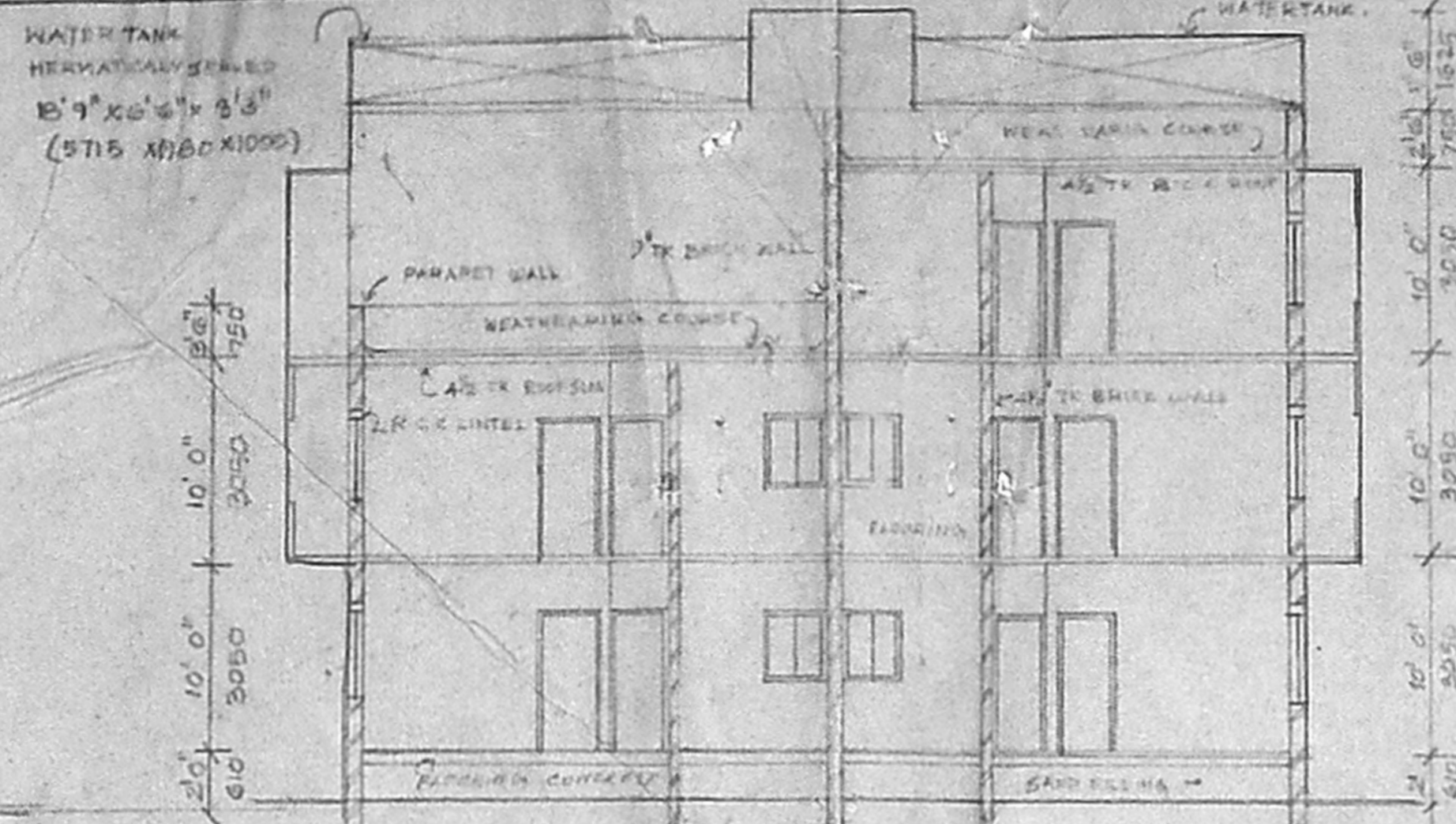

SECTION XX

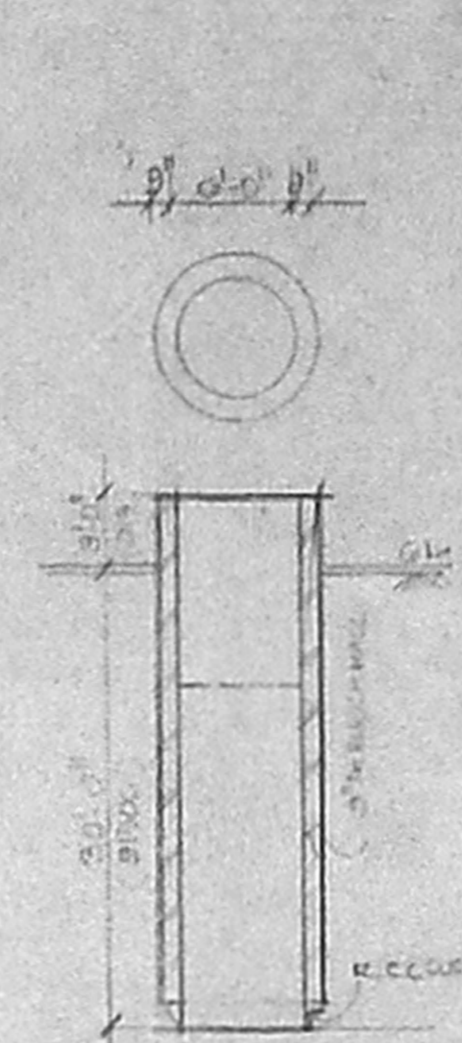

WELL DETAIL

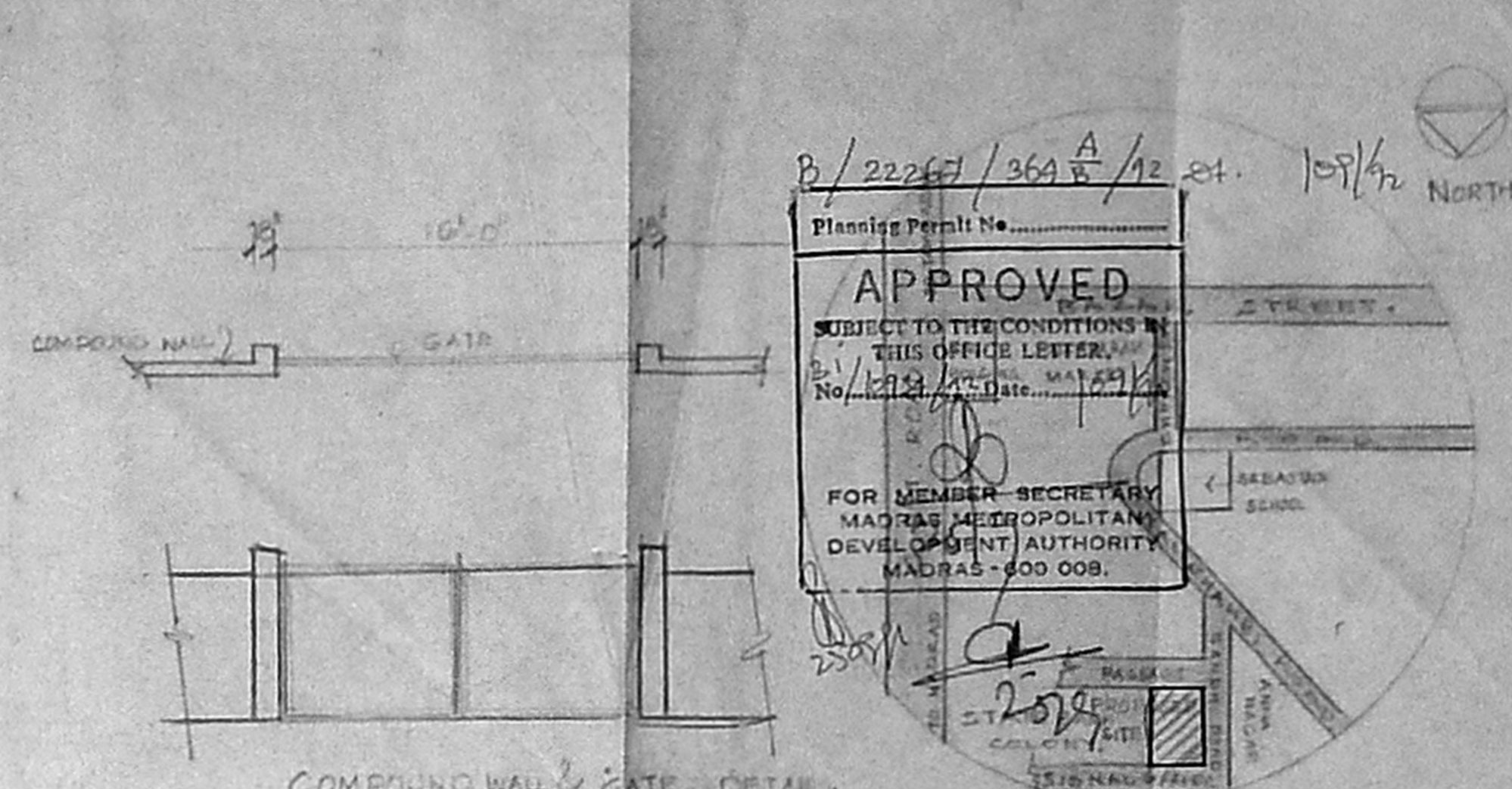

KEY PLAN (NOT TO SCALE)

B/22267/36A/12/24
 Planning Permit No. **APPROVED**
 SUBJECT TO THE CONDITIONS OF THIS OFFICE LETTER.
 No. 1223/24 Date: 10/1/24
 FOR MEMBER SECRETARY
 MADRAS METROPOLITAN
 DEVELOPMENT AUTHORITY
 MADRAS - 600 008.

1015X53

FOUNDATION	RAFT FOUNDATION
SUPER STRUCTURE	REINFORCED CONCRETE
ROOF WORKS	ASPHALT ROOF WITH INSULATION
PLASTERING	1:4:10
JOINERY	WOOD WORKS ARE IN PISTONED TEAKWOOD.
WEATHERING COURSE	PROVIDING SLAYING SLATES OVER 8" x 12" WITH GUTTER.

SCHEDULE OF JOINERIES

D ₁ DOOR	3'0" x 7'0"	1200 x 2100
D ₂ DOOR	2'0" x 6'0"	1200 x 1800
W ₁ WINDOW	4'0" x 4'0"	1600 x 1600
W ₂ WINDOW	4'0" x 3'0"	1600 x 1200
W ₃ WINDOW	3'0" x 3'0"	1200 x 1200
V ₁ VENTILATOR	2'0" x 2'0"	800 x 800
O ₁ OPENING	4'0" x 3'0"	1600 x 1200

AREA PARTICULARS

PLOT AREA	3450 SQ. FT.	319.2 SQ. M.
1:25 F.S. I	11814 SQ. FT.	1097.7 SQ. M.
GROUND FLOOR AREA	3918.35 SQ. FT.	361.5 SQ. M.
FIRST FLOOR	4700.25 SQ. FT.	436.8 SQ. M.
SECOND FLOOR	3410.85 SQ. FT.	315.4 SQ. M.
TOTAL	11814.35 SQ. FT.	1097.5 SQ. M.

COLOUR CODE REFERENCE

PROPOSED WORK SHOWN AS	[Hatched Pattern]
EXISTING ROAD SHOWN AS	[Solid Line]
BOUNDARY LINE SHOWN AS	[Dashed Line]
SEWERAGE LINE SHOWN AS	[Wavy Line]

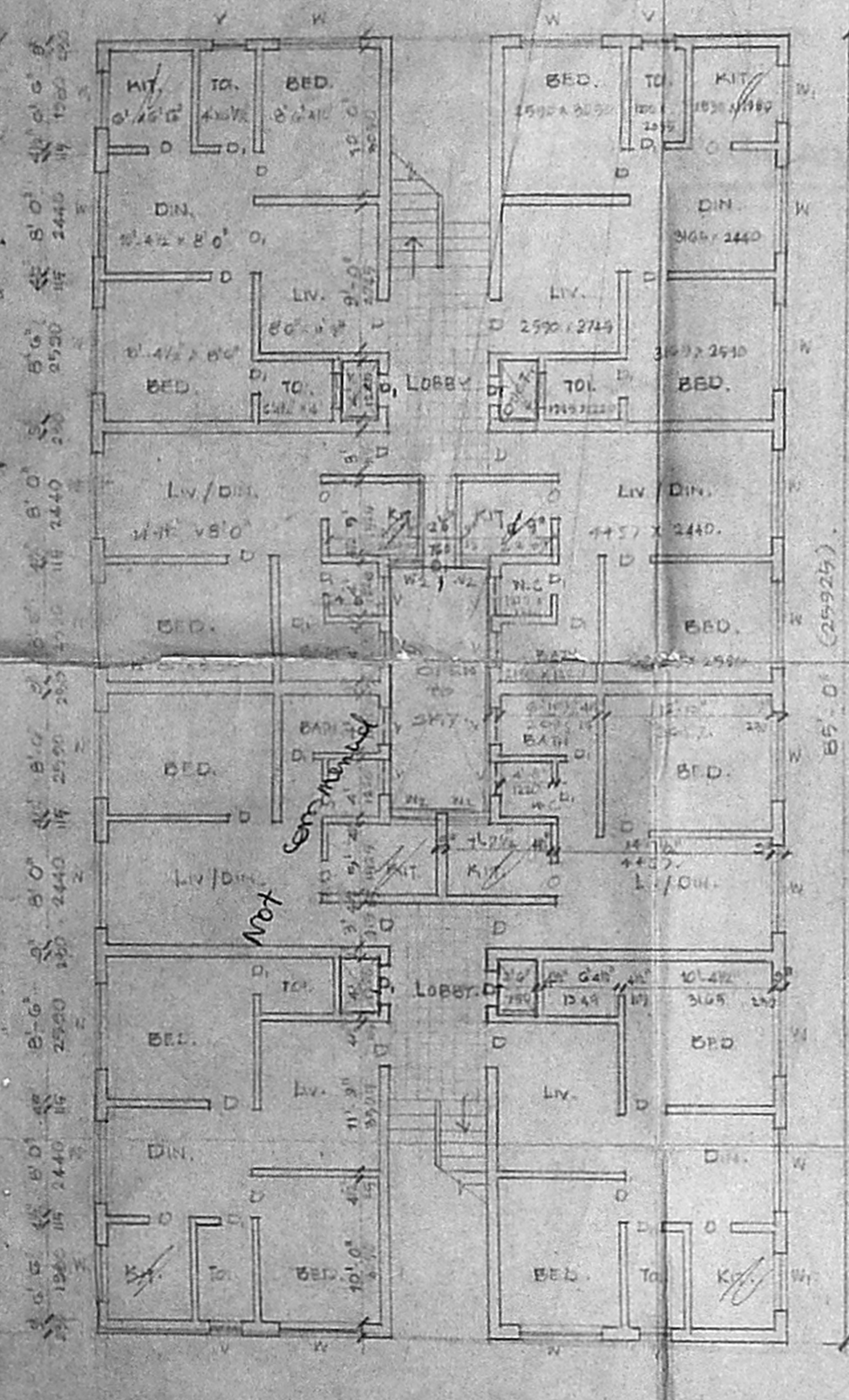

GROUND FLOOR PLAN

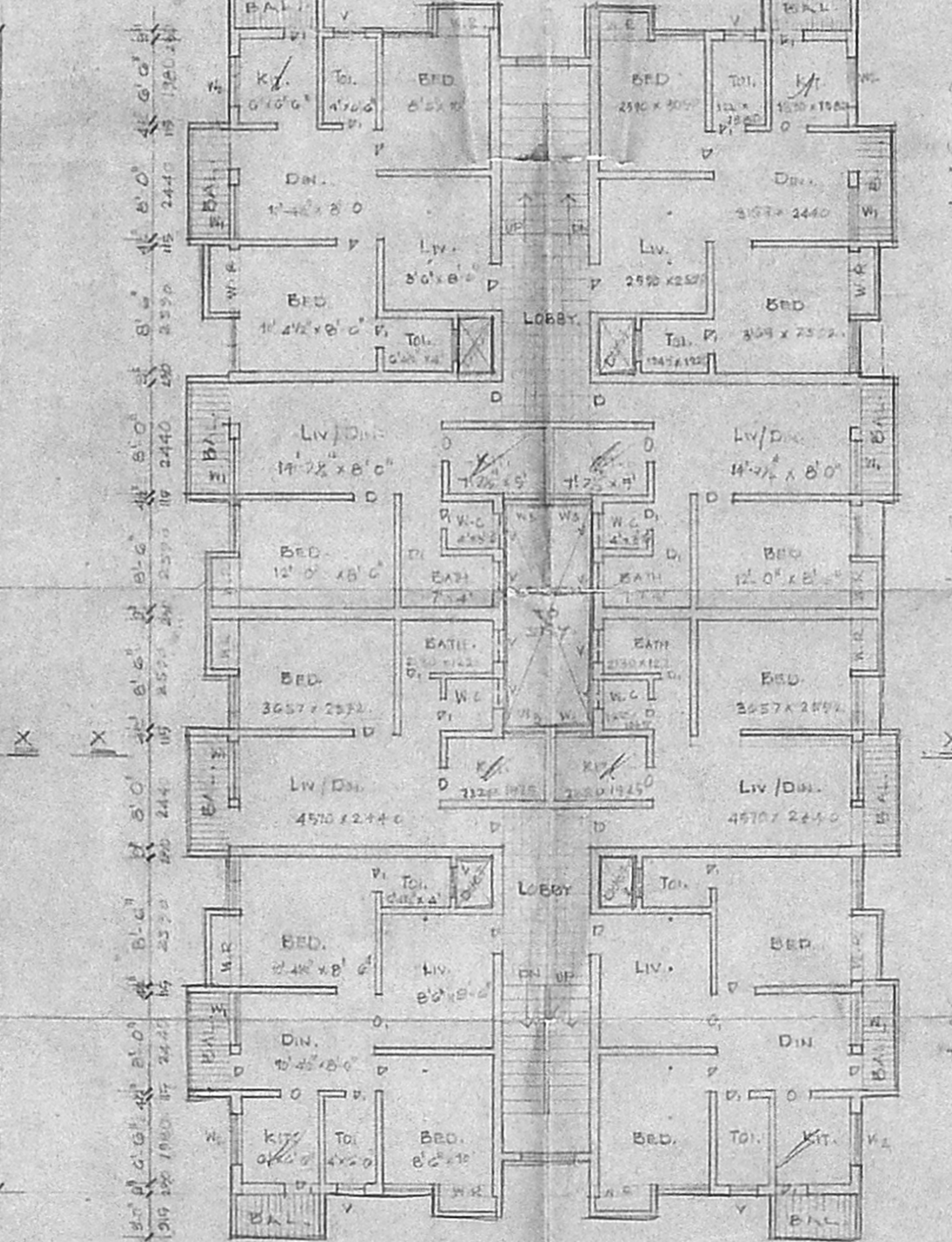

FIRST FLOOR PLAN

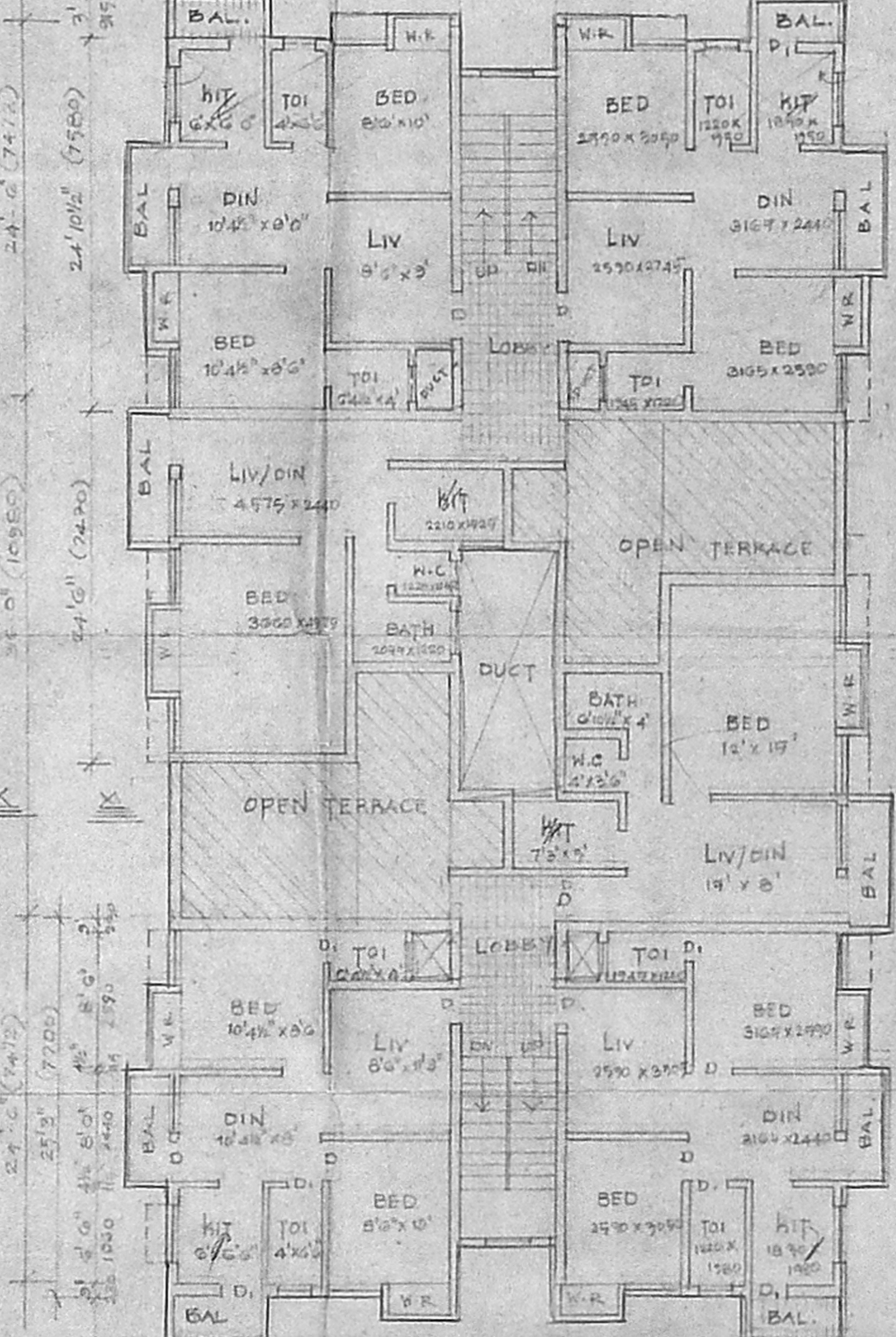

SECOND FLOOR PLAN

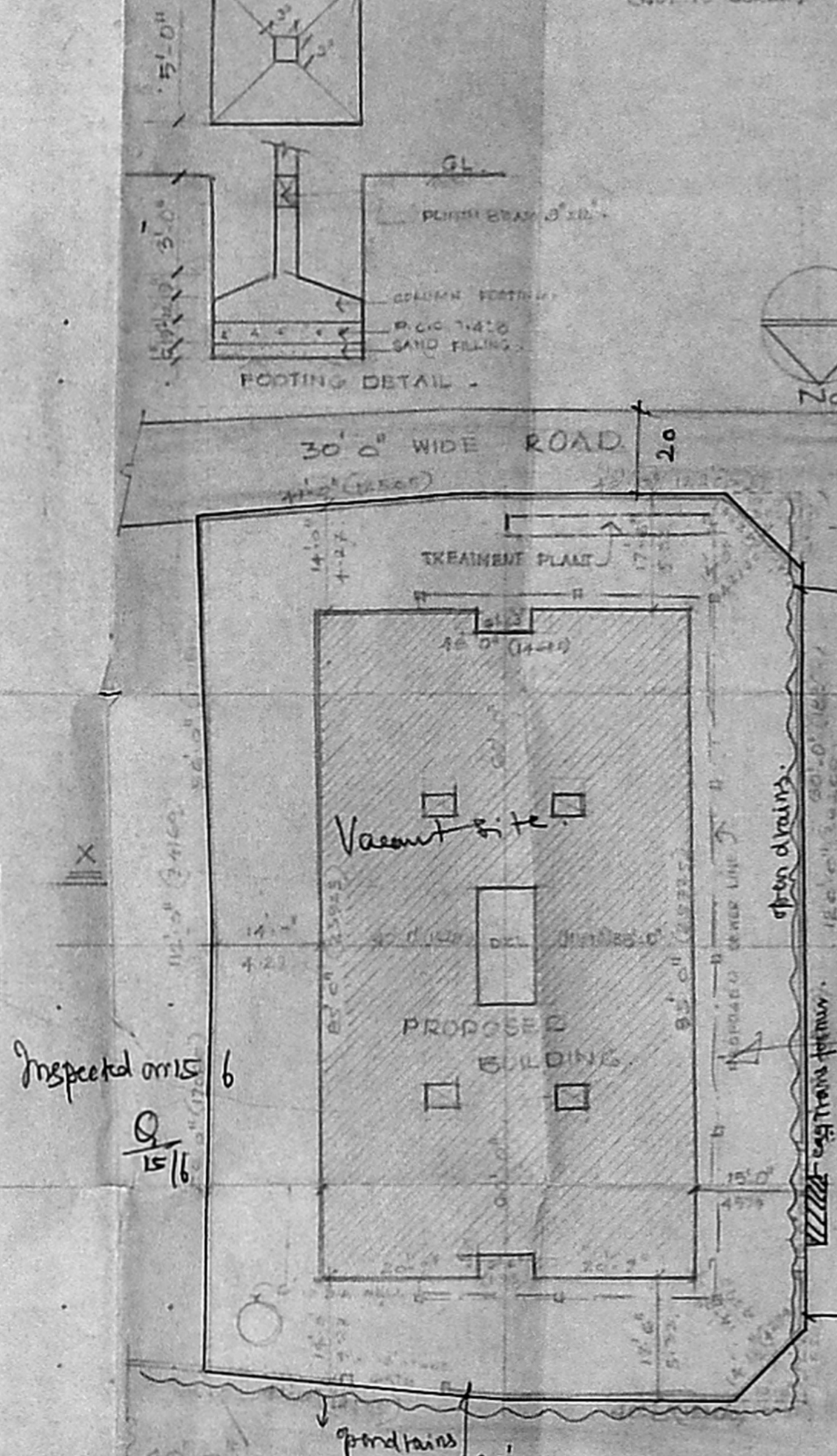

SITE PLAN

SCALE 1" = 10' OR 1:200

2. Ganagan
 Suba Ganagan
 P.C. SOWRISHANKAR, B.E.
 Chief Engineer
 Class-I Licensed Surveyor No. 237
 Corporation of Madras
 Off. 151, Govindan Road,
 (Near Sriinagar Theatre)
 West Mambalam, Madras-33.

PROPOSED FLATS AT PLOT
 NO 191, 192, 193, 194, GANDHI ROAD
 PAMMAL VILLAGE, S.No. 67/2
 SAIDAPET TALUK,
 DISTRICT NO. 15234/69 H. DATE 22/11/24

SCALE 1" = 8' 0"
 ARCHITECTS:
 VIJAY ASSOCIATES
 17, RAJASANY STREET,
 T. NAGAR, MADRAS 4.

Inspected on 15/6/24

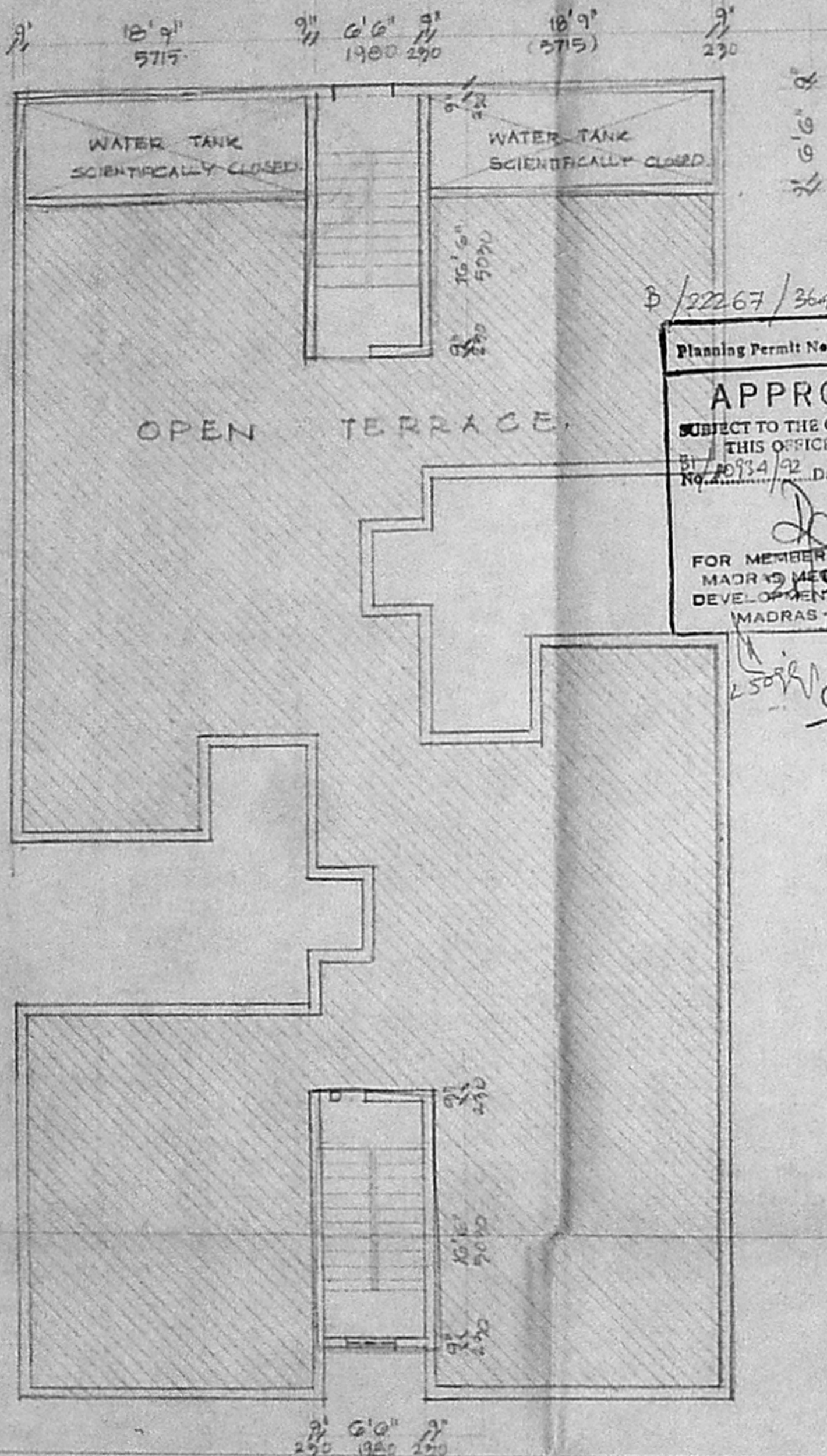

D/22267/364 B/12

Planning Permit No.
APPROVED
 SUBJECT TO THE CONDITIONS IN
 THIS OFFICE LETTER.
 No. 10934/92 Date: 10/1/92
 FOR MEMBER SECRETARY
 MADRAS METROPOLITAN
 DEVELOPMENT AUTHORITY
 MADRAS - 600 008.

25/5

50.6.139

MMDA IB/PP NO. /
 C.No.
 AREA -
 SECURITY
 PART I
 PART II



1 A.P. 3/9/92

D.P.

P.C. GOWRISHANKAR, B.E.,
 Civil Engineer,
 Class-I: Licensed Surveyor No: 257
 Corporation of Madras
 Off: 15 J, Govindan Road,
 near Srinivasa Temple,
 West Ambalam, Madras.

LICENSED SURVEYOR.

P. Jayaraman
 Indira Varadhan

OWNER.

COLOR CODE

- PROPOSED WORK.
- EXISTING ROAD
- BOUNDARY LINE
- SEWAGE LINE

PROPOSED FLATS AT
 P. No. 191, 192, 193 & 194, GANDHI
 ROAD, PAMMAL VILLAGE,
 S. No. 67/7 SAIDAPET,
 TALUK.
 D.T.C.P. NO. 15934/69 H.L. dt 27/6/69

ARCHITECTS:

VIJAY ASSOCIATES
 17 RAMA SAMY STREET,
 T. NAGAR. MADRAS - 17.